

Date: June 2025 **Author:** Brittany Ponych 604-861-7187 **Project:** 31443723

Comments:

FORTIS BC



City of Chilliwack

Address: 6180 Chilliwack River Rd

Scope of Work: Fortis BC gas service abandonment

Closure Description: MOTI Figure 7.8

This plan is based on a 50 km/h roadway speed

All specifications are based on the MOTI manual 2020 edition

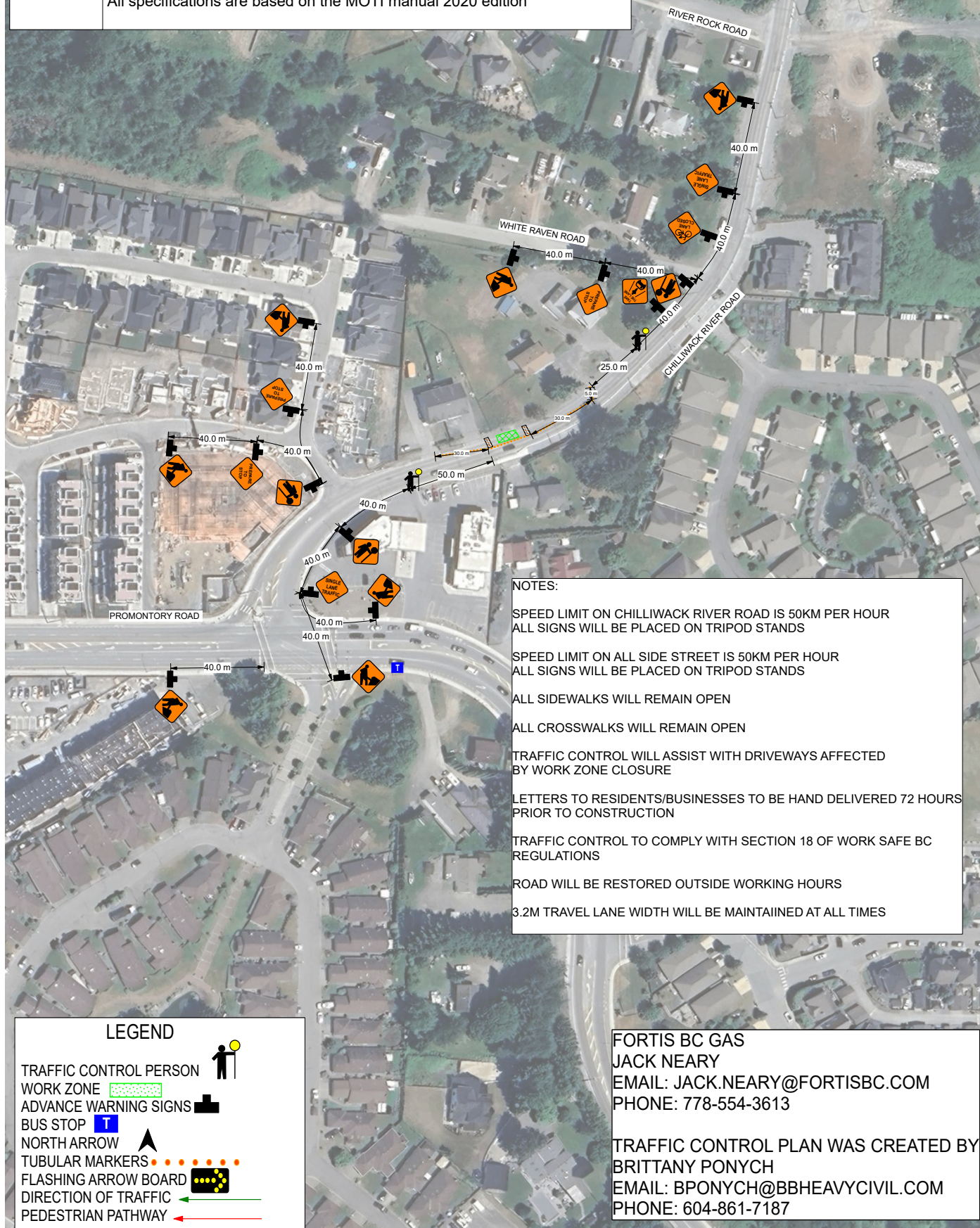

NOTES:

SPEED LIMIT ON CHILLIWACK RIVER ROAD IS 50KM PER HOUR
ALL SIGNS WILL BE PLACED ON TRIPOD STANDS

SPEED LIMIT ON ALL SIDE STREET IS 50KM PER HOUR
ALL SIGNS WILL BE PLACED ON TRIPOD STANDS

ALL SIDEWALKS WILL REMAIN OPEN

ALL CROSSWALKS WILL REMAIN OPEN

TRAFFIC CONTROL WILL ASSIST WITH DRIVEWAYS AFFECTED
BY WORK ZONE CLOSURE

LETTERS TO RESIDENTS/BUSINESSES TO BE HAND DELIVERED 72 HOURS
PRIOR TO CONSTRUCTION

TRAFFIC CONTROL TO COMPLY WITH SECTION 18 OF WORK SAFE BC
REGULATIONS

ROAD WILL BE RESTORED OUTSIDE WORKING HOURS

3.2M TRAVEL LANE WIDTH WILL BE MAINTAINED AT ALL TIMES

LEGEND

TRAFFIC CONTROL PERSON



WORK ZONE



ADVANCE WARNING SIGNS



BUS STOP



NORTH ARROW



TUBULAR MARKERS



FLASHING ARROW BOARD



DIRECTION OF TRAFFIC



PEDESTRIAN PATHWAY



FORTIS BC GAS

JACK NEARY

EMAIL: JACK.NEARY@FORTISBC.COM

PHONE: 778-554-3613

TRAFFIC CONTROL PLAN WAS CREATED BY

BRITTANY PONYCH

EMAIL: BPONYCH@BBHEAVYCIVIL.COM

PHONE: 604-861-7187